

RIGHT ELEVATION



FRONT ELEVATION

BBQ DECK &
5' GLIDE DOOR
(UPGRADE)

YEAGER



**THUNDER RIDGE
AIRPARK**

888-831-3218

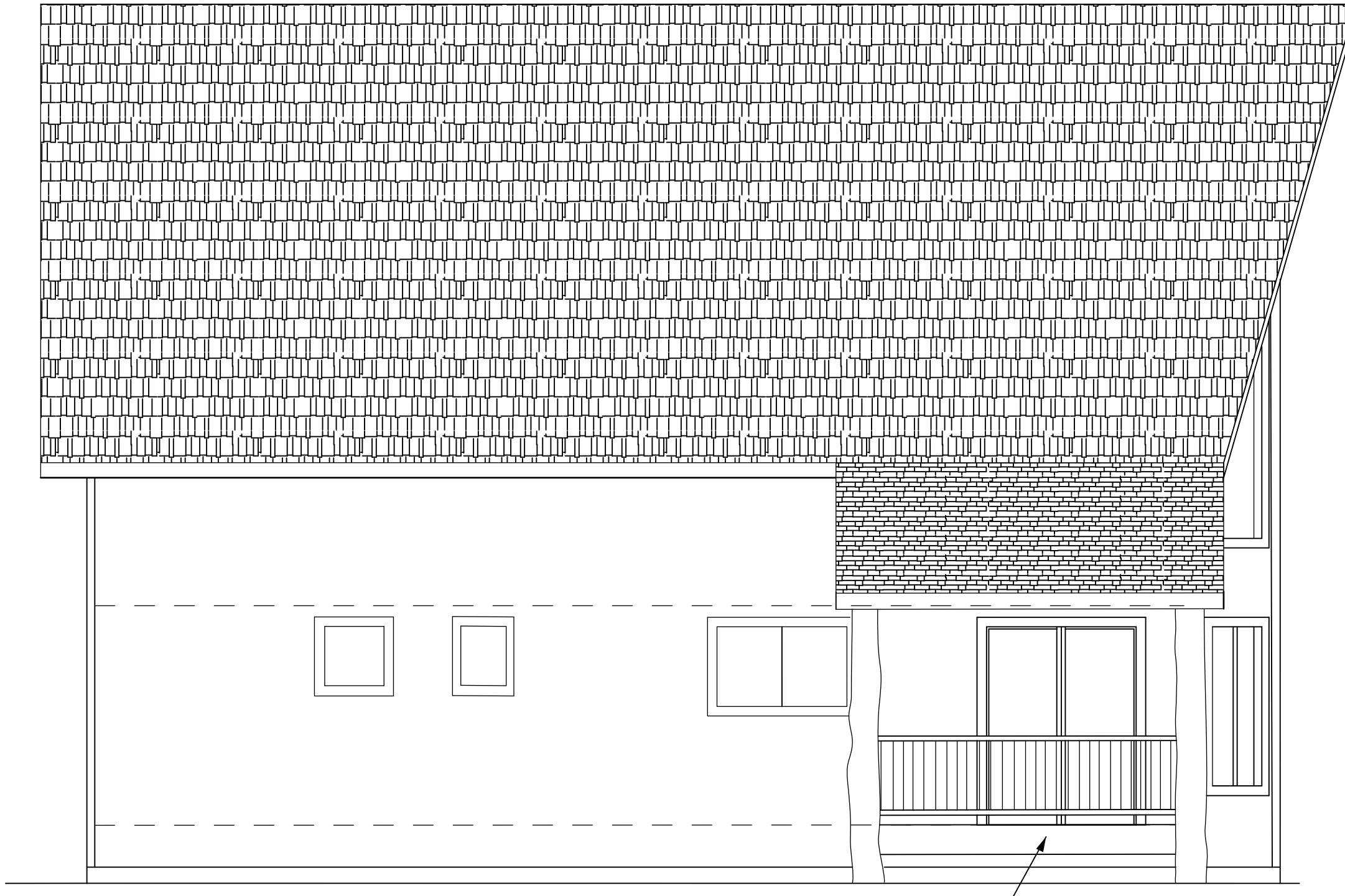

LEFT ELEVATION

BBQ DECK &
5' GLIDE DOOR
(UPGRADE)

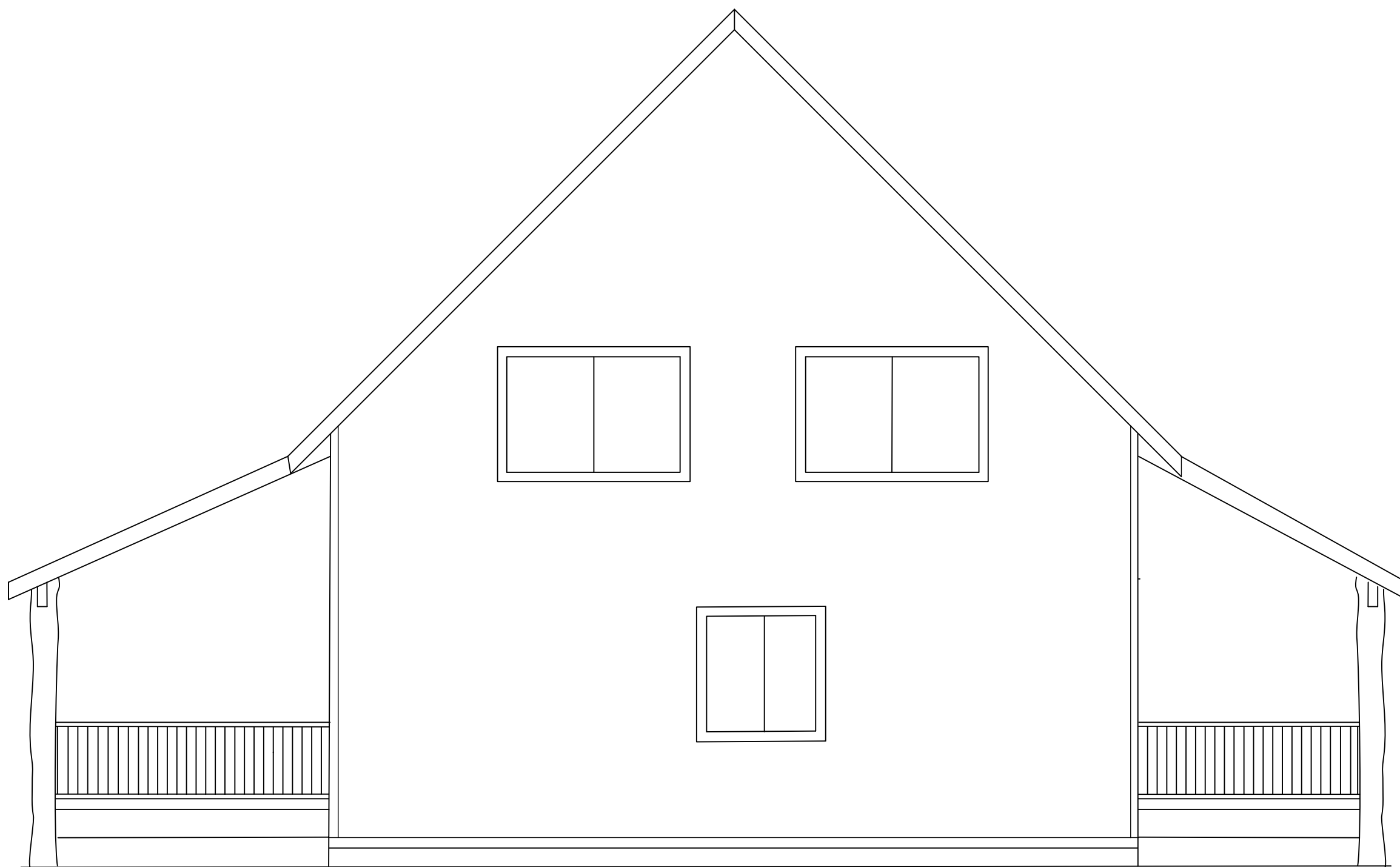

REAR ELEVATION

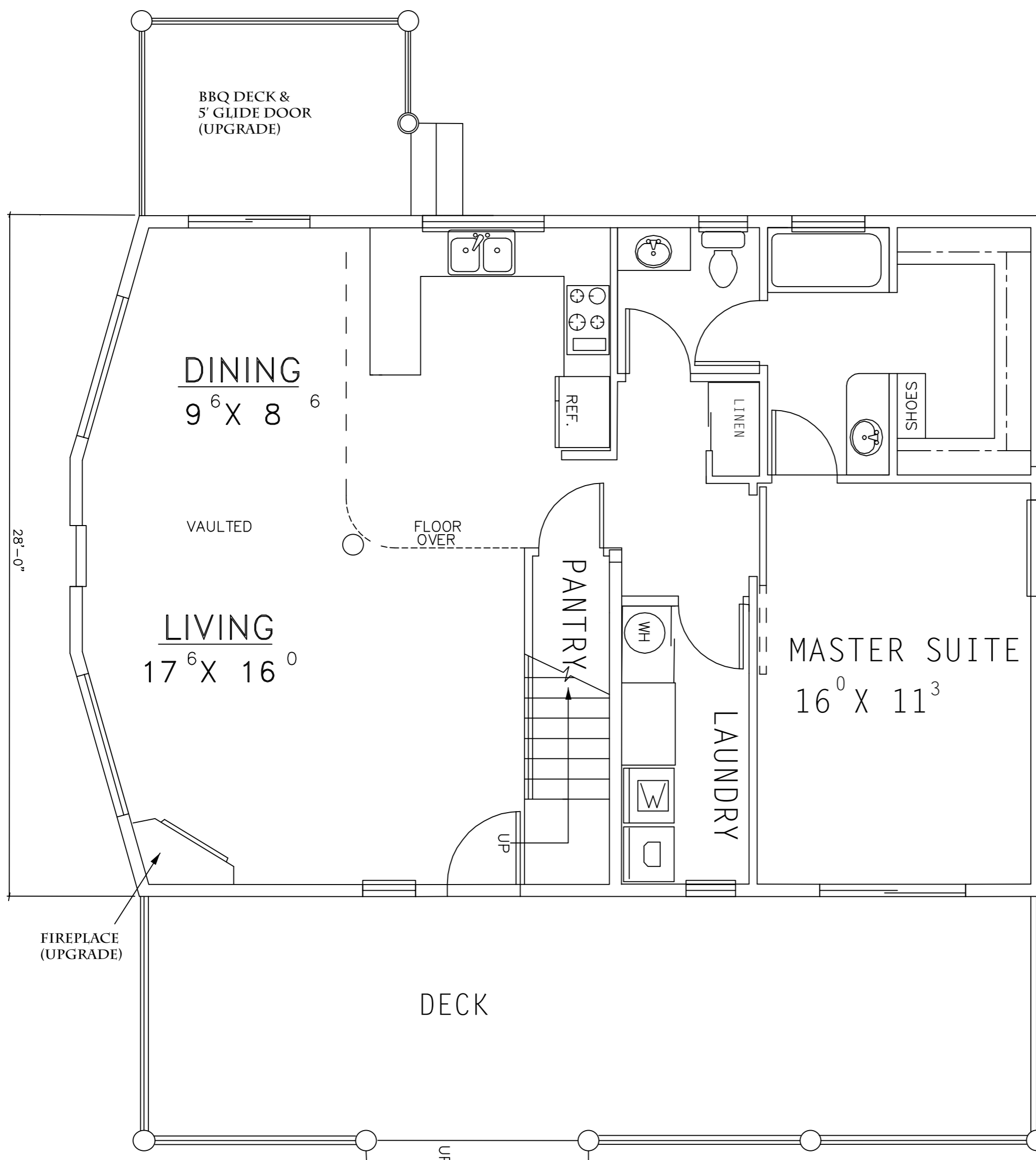
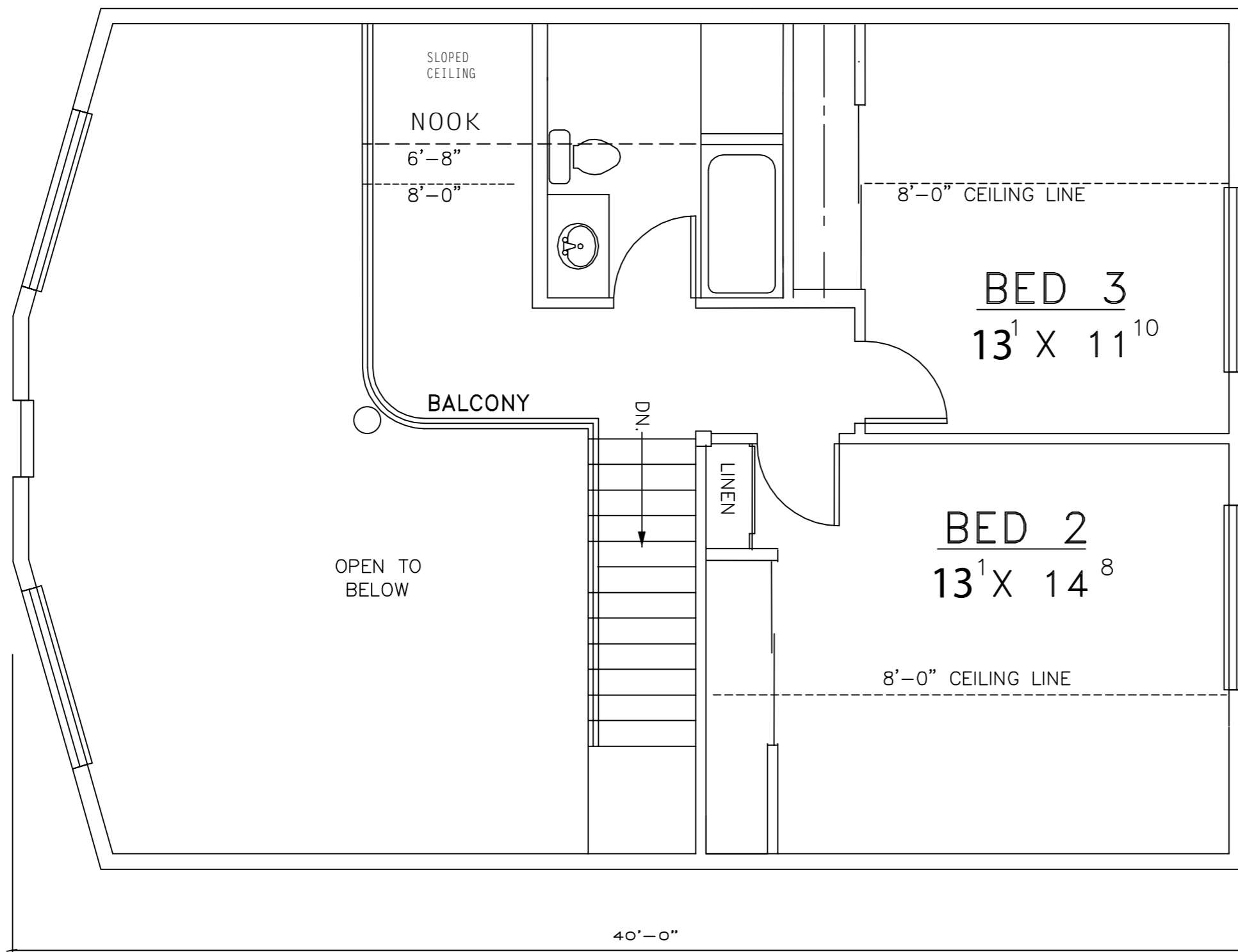

YEAGER FLOOR PLAN

FIRST FLOOR: 1096 SQ FT
2ND FLOOR: 657 SQ FT
TOTAL: 1753 SQ FT

1ST FLOOR PLAN
SCALE: 1/4" = 1'-0"



Copyright © 2014
Thunder Ridge Airpark LLC